



CITY AND COUNTY OF SAN FRANCISCO
DEPARTMENT OF ELECTIONS

John Arntz, Director

Ballot Argument Control Sheet A

Control Sheet A must be submitted for every ballot argument, with required signatures and author information. If your argument has more than one author, you must also submit Control Sheet B with required signatures and information for all additional authors.

For an argument submitted on behalf of an organization, the "Individual" section must also be completed by a principal officer of the organization who must be a registered San Francisco voter.

If an argument states that an individual or organization other than the author supports or opposes the ballot measure, or agrees with or endorses the argument, a completed and signed Consent Form is required.

Facilitate typesetting, and reduce the possibility of transcription error by sending an electronic 24 hours after submission to the Department at publications@sfgov.org.

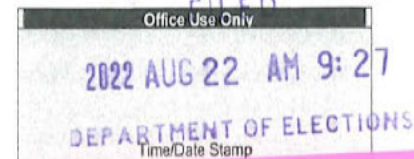

PAID NO B-1

Section 1: Argument Information

Proposition B

Proponent Argument ☐

Rebuttal to Proponent Argument ☐

Paid Argument in Favor ☐

Opponent Argument ☐

Rebuttal to Opponent Argument ☐

Paid Argument Against ☒

Section 2: Author Information

Declaration Related to Proponent and Opponent Arguments

I attest under the penalty of perjury that I am an Author of the **Proponent Argument** for Proposition ____ being submitted and that I am not a Non-supporter of this measure. A Non-supporter is defined as a person who, with respect to a measure:

- Is a treasurer, officer, or member of a committee that has made or plans to make expenditures in opposition to the measure;
- Has received or been promised any compensation or thing of value from such a committee to perform consulting services for that committee; or
- Has authorized their name or likeness to appear on campaign literature or in advertising that advocates for the defeat of the measure.

I attest under the penalty of perjury that I am an Author of the **Opponent Argument** for Proposition ____ being submitted and that I am not a Supporter of this measure. A Supporter is defined as a person who with respect to a measure:

- Is a treasurer, officer, or member of a committee that has made or plans to make expenditures in support of the measure;
- Has received or been promised any compensation or thing of value from such a committee to perform consulting services for that committee; or
- Has authorized their name or likeness to appear on campaign literature or in advertising that advocates for the adoption of the measure.

Complete the following to indicate whether the Author is an individual or an organization:

Individual (or principal officer of Organization) ☒

Full Name (Print)

Ramon Pena

Title (If Applicable)

San Francisco Address (Write)

Signature

Organization (Entity) ☐

(If selected, complete both the Individual Author section and the Organization Section)

Name of Organization (Print)

Who should be listed as an Author for your Organization?

Only the Organization ☐

Both the Officer and the Organization ☐

* Check if the title or identifying information is for identification purposes only, if you are signing as an individual and not of behalf of an organization. ☒

Signature

Email

Section 3: Submitter Information

The submitter is the person who delivers the argument and supporting materials to the Department. If there is a question or issue with a submission, the Department will contact the submitter.

Full Name (Print)

Rachel Ryan

Phone

Mailing Address

Signature

Section 4: Information for Paid Arguments

Paid arguments must include information about the true source of funds for the publication of the argument. It is also required to indicate whether the true source of funds is a recipient committee. This information will be printed below the argument and the author information in the Voter Information Pamphlet.

The true source of funds for the printing fee of this argument:

Laborers Local 261

Is the true source of funds a recipient committee, as defined by CA Gov. Code §82013?

Yes ☐

No ☒

If the true source(s) of funds is a recipient committee, list the three largest contributors below:

1.

2.

3.

Section 5: Argument Text

The text of your argument will be printed exactly as submitted. Ensure that your argument meets the legal word limit. You may request that specific argument text be printed in bold, italic, or bold italic type. Type your argument with the desired formatting, or underline the argument text to be formatted and in the left column, mark "B" for bold, "I" for italics, or "BI" for bold italics. Other special formatting is not permitted. Include author information in argument text.

Format B, I, BI	Keep Text Within the Vertical Lines	# of words per line
	<p>CONSTRUCTION WORKERS -- SAY NO ON B</p> <p>We are the men and women who build housing in San Francisco.</p> <p>Our city has grown a lot in the last few decades thanks to the construction workers who build the many new homes that San Franciscans so desperately need. We're out on the streets every day, sharing the sidewalk with you to get our jobs done.</p> <p>But we struggle to keep ourselves and the public safe when we are constantly battling trash and unsanitary conditions.</p> <p>The Department of Sanitation is essential to keeping our streets safe and clean. Don't let politicians' bad ideas affect the health of our communities. Vote No on B!</p> <p><u>The San Francisco Laborers Local 261</u></p> <p><i>San Francisco Laborers 261 Lamon Peña</i></p>	
If handwritten information or a revision is unclear, Department staff will interpret the handwritten information to the best of their abilities; this interpretation is final.		107
Total Word Count		107

Office Use Only

Total # of words=	107 X \$2/word =	214	+ \$200 publication fee =	214	Staff Initials
# of signatures submitted in lieu of publication fee			Receipt #		
X \$0.50/signature			Check #		
Adjusted Fee Total			Amount Paid		



CITY AND COUNTY OF SAN FRANCISCO DEPARTMENT OF ELECTIONS

John Arntz, Director

Ballot Argument Control Sheet A

Control Sheet A must be submitted for every ballot argument, with required signatures and author information. If your argument has more than one author, you must also submit Control Sheet B with required signatures and information for all additional authors.

For an argument submitted on behalf of an organization, the "Individual" section must also be completed by a principal officer of the organization who must be a registered San Francisco voter.

If an argument states that an individual or organization other than the author supports or the ballot measure, or agrees with or endorses the argument, a completed and signed Form is required.

Facilitate typesetting, and reduce the possibility of transcription error by sending a 24 hours after submission to the Department at publications@sfgov.org.

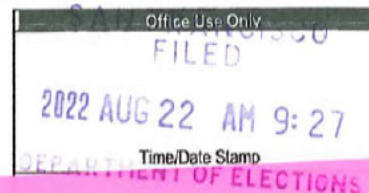

PAID NO B-2

Section 1: Argument Information

Proposition B

Proponent Argument ☐

Rebuttal to Proponent Argument ☐

Paid Argument in Favor ☐

Opponent Argument ☐

Rebuttal to Opponent Argument ☐

Paid Argument Against ☒

Section 2: Author Information

Declaration Related to Proponent and Opponent Arguments

I attest under the penalty of perjury that I am an Author of the **Proponent Argument** for Proposition ____ being submitted and that I am not a Non-supporter of this measure. A Non-supporter is defined as a person who, with respect to a measure:

- Is a treasurer, officer, or member of a committee that has made or plans to make expenditures in opposition to the measure;
- Has received or been promised any compensation or thing of value from such a committee to perform consulting services for that committee; or
- Has authorized their name or likeness to appear on campaign literature or in advertising that advocates for the defeat of the measure.

I attest under the penalty of perjury that I am an Author of the **Opponent Argument** for Proposition ____ being submitted and that I am not a Supporter of this measure. A Supporter is defined as a person who with respect to a measure:

- Is a treasurer, officer, or member of a committee that has made or plans to make expenditures in support of the measure;
- Has received or been promised any compensation or thing of value from such a committee to perform consulting services for that committee; or
- Has authorized their name or likeness to appear on campaign literature or in advertising that advocates for the adoption of the measure.

Complete the following to indicate whether the Author is an individual or an organization:

Individual (or principal officer of Organization) ☒

Full Name (Print)

Stacy C. Smith Sr

Title (If Applicable)

San Francisco Address

Signature

Organization (Entity) ☐

(If selected, complete both the Individual Author section and the Organization section)

Name of Organization (Print)

Who should be listed as an Author for your Organization?

Only the Organization ☐

Both the Officer and the Organization ☐

* Check if the title or identifying information is for identification purposes only, if you are signing as an individual and not of behalf of an organization. ☒

Signature

Email

Section 3: Submitter Information

The submitter is the person who delivers the argument and supporting materials to the Department. If there is a question or issue with a submission, the Department will contact the submitter.

Full Name (Print)

Rachel Ryan

Phone

Mailing Address

Signature

Section 4: Information for Paid Arguments

Paid arguments must include information about the true source of funds for the publication of the argument. It is also required to indicate whether the true source of funds is a recipient committee. This information will be printed below the argument and the author information in the Voter Information Pamphlet.

The true source of funds for the printing fee of this argument:

Labovors local 261

Is the true source of funds a recipient committee, as defined by CA Gov. Code §82013?

Yes ☐

No ☒

If the true source(s) of funds is a recipient committee, list the three largest contributors below:

1.

2.

3.

Section 5: Argument Text

The text of your argument will be printed exactly as submitted. Ensure that your argument meets the legal word limit. You may request that specific argument text be printed in bold, italic, or bold italic type. Type your argument with the desired formatting, or underline the argument text to be formatted and in the left column, mark "B" for bold, "I" for italics, or "BI" for bold italics. Other special formatting is not permitted. **Include author information in argument text.**

Format B, I, BI	Keep Text Within the Vertical Lines	# of words per line
	<p>STREET CLEANERS -- SAY NO ON B!</p> <p>We are the men and women who work every day to clean your city's sidewalks and streets. But politicians in City Hall don't give us the resources we need to do our jobs right.</p> <p>In 2020, voters passed a proposition to create a Department of Sanitation, independent from the political interference of the Mayor or Board of Supervisors, to finally clean up our filthy streets. Only two years later the Mayor and Board of Supervisors are trying to kill the Department of Sanitation and take those powers back. We can't go back to a politician-run Department of Sanitation!</p> <p>Please listen to the people who clean your streets and Vote No on B!</p> <p>Shawn C Smith</p> <p>The San Francisco Laborers Local 261</p>	
	<p><small>If handwritten information or a revision is unclear, Department staff will interpret the handwritten information to the best of their abilities; this interpretation is final.</small></p>	
	<p>Total Word Count</p>	107

Office Use Only

Total # of words = 107	X \$2/word = 214	+ \$200 publication fee = 414	Staff Initials
# of signatures submitted in lieu of publication fee		Receipt #	X
X \$0.50/signature		Check #	
Adjusted Fee Total		Amount Paid	



CITY AND COUNTY OF SAN FRANCISCO
DEPARTMENT OF ELECTIONS

John Arntz, Director

Ballot Argument Control Sheet A

Control Sheet A must be submitted for every ballot argument, with required signatures and author information. If your argument has more than one author, you must also submit Control Sheet B with required signatures and information for all additional authors.

For an argument submitted on behalf of an organization, the "Individual" section must also be completed by a principal officer of the organization who must be a registered San Francisco voter.

If an argument states that an individual or organization other than the author supports or opposes the ballot measure, or agrees with or endorses the argument, a completed and signed C Form is required.

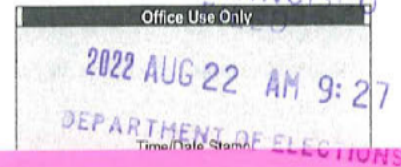

PAID NO B-3

Facilitate typesetting, and reduce the possibility of transcription error by sending an email 24 hours after submission to the Department at publications@sfgov.org.

Section 1: Argument Information

Proposition B

Proponent Argument ☐

Rebuttal to Proponent Argument ☐

Paid Argument in Favor ☐

Opponent Argument ☐

Rebuttal to Opponent Argument ☐

Paid Argument Against ☒

Section 2: Author Information

Declaration Related to Proponent and Opponent Arguments

I attest under the penalty of perjury that I am an Author of the **Proponent Argument** for Proposition ____ being submitted and that I am not a Non-supporter of this measure. A Non-supporter is defined as a person who, with respect to a measure:

- Is a treasurer, officer, or member of a committee that has made or plans to make expenditures in opposition to the measure;
- Has received or been promised any compensation or thing of value from such a committee to perform consulting services for that committee; or
- Has authorized their name or likeness to appear on campaign literature or in advertising that advocates for the defeat of the measure.

I attest under the penalty of perjury that I am an Author of the **Opponent Argument** for Proposition ____ being submitted and that I am not a Supporter of this measure. A Supporter is defined as a person who with respect to a measure:

- Is a treasurer, officer, or member of a committee that has made or plans to make expenditures in support of the measure;
- Has received or been promised any compensation or thing of value from such a committee to perform consulting services for that committee; or
- Has authorized their name or likeness to appear on campaign literature or in advertising that advocates for the adoption of the measure.

Complete the following to indicate whether the Author is an individual or an organization:

Individual (or principal officer of Organization) ☒

Full Name (Print) Leo Torres

Title (If Applicable) _____

San Francisco _____

Signature _____

Email _____

Organization _____

(Section and the Organization Section)

Name of Organization (Print) _____

Who should be listed as an Author for your Organization?

Only the Organization ☐

Both the Officer and the Organization ☐

* Check if the title or identifying information is for identification purposes only, if you are signing as an individual and not of behalf of an organization. ☒

Signature _____

Email _____

Section 3: Submitter Information

The submitter is the person who delivers the argument and supporting materials to the Department. If there is a question or issue with a submission, the Department will contact the submitter.

Full Name (Print) Rachel Ryan

Phone _____

Mailing Address _____

Signature _____

Section 4: Information for Paid Arguments

Paid arguments must include information about the true source of funds for the publication of the argument. It is also required to indicate whether the true source of funds is a recipient committee. This information will be printed below the argument and the author information in the Voter Information Pamphlet.

The true source of funds for the printing fee of this argument:

Laboreo Local 261

Is the true source of funds a recipient committee, as defined by CA Gov. Code §82013?

Yes ☐

No ☒

If the true source(s) of funds is a recipient committee, list the three largest contributors below:

1.

2.

3.

Section 5: Argument Text

The text of your argument will be printed exactly as submitted. Ensure that your argument meets the legal word limit. You may request that specific argument text be printed in bold, italic, or bold italic type. Type your argument with the desired formatting, or underline the argument text to be formatted and in the left column, mark "B" for bold, "I" for italics, or "BI" for bold italics. Other special formatting is not permitted. Include author information in argument text.

Format B, I, BI	Keep Text Within the Vertical Lines	# of words per line
	<p>GARBAGE COLLECTORS -- SAY NO on B!</p> <p>As the City's Garbage Collectors, we work tirelessly to keep garbage off the streets. But it's a battle we can't win without the support of a functioning department.</p> <p>Until recently the Department of Sanitation didn't have an independent oversight commission and was controlled by the Department of Public Works. This led to the FBI indicting the former director of Public Works, Mohammed Nuru, for accepting bribes for \$900,000 dollars worth of contracts. This measure would eliminate the reforms implemented by voters just two years ago, and open up the department to corruption once again.</p> <p>Join the people who collect your garbage and say no to corruption. Vote No on B!</p> <p>Leo Torres</p> <p>The San Francisco Laborers Local 261</p>	
<small>If handwritten information or a revision is unclear, Department staff will interpret the handwritten information to the best of their abilities; this interpretation is final.</small>		
Total Word Count		110

Office Use Only

Total # of words = 110	X \$2/word = 220	+ \$200 publication fee = 420	Staff Initials
# of signatures submitted in lieu of publication fee		Receipt #	
X \$0.50/signature		Check #	
Adjusted Fee Total		Amount Paid	



CITY AND COUNTY OF SAN FRANCISCO
DEPARTMENT OF ELECTIONS

John Arntz, Director

Ballot Argument Control Sheet A

Control Sheet A must be submitted for every ballot argument, with required signatures and author information. If your argument has more than one author, you must also submit Control Sheet B with required signatures and information for all additional authors.

For an argument submitted on behalf of an organization, the "Individual" section must also be completed by a principal officer of the organization who must be a registered San Francisco voter.

If an argument states that an individual or organization other than the author supports or opposes the ballot measure, or agrees with or endorses the argument, a completed and signed Co-Form is required.

Facilitate typesetting, and reduce the possibility of transcription error by sending an email 24 hours after submission to the Department at publications@sfgov.org.

Office Use Only
FILED
2022 AUG 22 AM 9:27
DEPARTMENT OF ELECTIONS

PAID NO B-4

Section 1: Argument Information

Proposition B

Proponent Argument ☐

Rebuttal to Proponent Argument ☐

Paid Argument in Favor ☐

Opponent Argument ☐

Rebuttal to Opponent Argument ☐

Paid Argument Against ☒

Section 2: Author Information

Declaration Related to Proponent and Opponent Arguments

I attest under the penalty of perjury that I am an Author of the **Proponent Argument** for Proposition being submitted and that I am not a Non-supporter of this measure. A Non-supporter is defined as a person who, with respect to a measure:

- Is a treasurer, officer, or member of a committee that has made or plans to make expenditures in opposition to the measure;
- Has received or been promised any compensation or thing of value from such a committee to perform consulting services for that committee; or
- Has authorized their name or likeness to appear on campaign literature or in advertising that advocates for the defeat of the measure.

I attest under the penalty of perjury that I am an Author of the **Opponent Argument** for Proposition being submitted and that I am not a Supporter of this measure. A Supporter is defined as a person who with respect to a measure:

- Is a treasurer, officer, or member of a committee that has made or plans to make expenditures in support of the measure;
- Has received or been promised any compensation or thing of value from such a committee to perform consulting services for that committee; or
- Has authorized their name or likeness to appear on campaign literature or in advertising that advocates for the adoption of the measure.

Complete the following to indicate whether the Author is an individual or an organization:

Individual (or principal officer of Organization) ☒

Full Name (Print) Sen. D. Brown

Title (If Applicable)

San Francisco Address [REDACTED]

Signature [REDACTED]

Organization (Entity) ☐ (If selected, complete both the Individual Author section and the Organization Section)

Name of Organization (Print)

Who should be listed as an Author for your Organization?

Only the Organization ☐

Both the Officer and the Organization ☐

* Check if the title or identifying information is for identification purposes only, if you are signing as an individual and not of behalf of an organization. ☒

Signature [REDACTED]

Email

Section 3: Submitter Information

The submitter is the person who delivers the argument and supporting materials to the Department. If there is a question or issue with a submission, the Department will contact the submitter.

Full Name (Print) Rachel Ryan

Phone [REDACTED]

Mailing Address [REDACTED]

Signature [REDACTED]

Section 4: Information for Paid Arguments

Paid arguments must include information about the true source of funds for the publication of the argument. It is also required to indicate whether the true source of funds is a recipient committee. This information will be printed below the argument and the author information in the Voter Information Pamphlet.

The true source of funds for the printing fee of this argument:

Laborers
Local 261

Is the true source of funds a recipient committee, as defined by CA Gov. Code §82013?

Yes ☐

No ☒

If the true source(s) of funds is a recipient committee, list the three largest contributors below:

1.

2.

3.

Section 5: Argument Text

The text of your argument will be printed exactly as submitted. Ensure that your argument meets the legal word limit. You may request that specific argument text be printed in bold, italic, or bold italic type. Type your argument with the desired formatting, or underline the argument text to be formatted and in the left column, mark "B" for bold, "I" for italics, or "BI" for bold italics. Other special formatting is not permitted. Include author information in argument text.

Format B, I, BI	Keep Text Within the Vertical Lines	# of words per line
	<p>CITY LANDSCAPERS & GARDENERS -- SAY NO ON B!</p> <p>We are the landscapers, gardens, and urban foresters that take care of the trees and plants that make your city a beautiful and healthy place to live.</p> <p>Unfortunately, for decades City Hall didn't give us the resources we needed to protect our city's plants and trees. Our department and its workers were ignored and forced to work without proper support.</p> <p>Two years ago, voters created the Department of Sanitation to address Public Works' corruption and make sure that our department had proper funding. Now politicians want to kill the Department of Sanitation and go back to a system that bred corruption and neglect. Don't go backwards!</p> <p>If you love plants and trees then join the Gardeners & Landscapers and Vote NO on B.</p> <p><i>Sean Robinson</i></p> <p>The San Francisco Laborers Local 261</p>	
<small>If handwritten information or a revision is unclear, Department staff will interpret the handwritten information to the best of their abilities; this interpretation is final.</small>		
Total Word Count		125

Office Use Only

Total # of words = 175	X \$2/word = 250	+ \$200 publication fee = 450	Staff Initials
# of signatures submitted in lieu of publication fee		Receipt #	
X \$0.50/signature		Check #	
Adjusted Fee Total		Amount Paid	



CITY AND COUNTY OF SAN FRANCISCO DEPARTMENT OF ELECTIONS

John Arntz, Director

Ballot Argument Control Sheet A

Control Sheet A must be submitted for every ballot argument, with required signatures and author information. If your argument has more than one author, you must also submit Control Sheet B with required signatures and information for all additional authors.

For an argument submitted on behalf of an organization, the "Individual" section must also be completed by a principal officer of the organization who must be a registered San Francisco voter.

If an argument states that an individual or organization other than the author supports or opposes the ballot measure, or agrees with or endorses the argument, a completed and signed Consent Form is required.

Facilitate typesetting, and reduce the possibility of transcription error by sending an email 24 hours after submission to the Department at publications@sfgov.org.

Office Use Only
FILED
2022 AUG 22 AM 9:27
DEPARTMENT OF ELECTIONS

PAID NO B-5

Section 1: Argument Information

Proposition **B**

Proponent Argument ☐

Rebuttal to Proponent Argument ☐

Paid Argument in Favor ☐

Opponent Argument ☐

Rebuttal to Opponent Argument ☐

Paid Argument Against ☒

Section 2: Author Information

Declaration Related to Proponent and Opponent Arguments

I attest under the penalty of perjury that I am an Author of the **Proponent Argument** for Proposition ____ being submitted and that I am not a Non-supporter of this measure. A Non-supporter is defined as a person who, with respect to a measure:

- Is a treasurer, officer, or member of a committee that has made or plans to make expenditures in opposition to the measure;
- Has received or been promised any compensation or thing of value from such a committee to perform consulting services for that committee; or
- Has authorized their name or likeness to appear on campaign literature or in advertising that advocates for the defeat of the measure.

I attest under the penalty of perjury that I am an Author of the **Opponent Argument** for Proposition ____ being submitted and that I am not a Supporter of this measure. A Supporter is defined as a person who with respect to a measure:

- Is a treasurer, officer, or member of a committee that has made or plans to make expenditures in support of the measure;
- Has received or been promised any compensation or thing of value from such a committee to perform consulting services for that committee; or
- Has authorized their name or likeness to appear on campaign literature or in advertising that advocates for the adoption of the measure.

Complete the following to indicate whether the Author is an individual or an organization:

Individual (or principal officer of Organization) ☒

Full Name (Print)

Anthony Travis

Title (If Applicable)

San Francisco Address

Signature

Organization (Entity) ☐

Name of Organization (Print)

Who should be listed as an Author for your Organization?

Only the Organization ☐

Both the Officer and the Organization ☐

* Check if the title or identifying information is for identification purposes only, if you are signing as an individual and not of behalf of an organization. ☒

Signature

Email

Section 3: Submitter Information

The submitter is the person who delivers the argument and supporting materials to the Department. If there is a question or issue with a submission, the Department will contact the submitter.

Full Name (Print)

Rachel Ryan

Phone

Mailing Address

Signature

Section 4: Information for Paid Arguments

Paid arguments must include information about the true source of funds for the publication of the argument. It is also required to indicate whether the true source of funds is a recipient committee. This information will be printed below the argument and the author information in the Voter Information Pamphlet.

The true source of funds for the printing fee of this argument:

Laborers Local 261

Is the true source of funds a recipient committee, as defined by CA Gov. Code §82013?

Yes ☐

No ☒

If the true source(s) of funds is a recipient committee, list the three largest contributors below:

1.

2.

3.

Section 5: Argument Text

The text of your argument will be printed exactly as submitted. Ensure that your argument meets the legal word limit. You may request that specific argument text be printed in bold, italic, or bold italic type. Type your argument with the desired formatting, or underline the argument text to be formatted and in the left column, mark "B" for bold, "I" for italics, or "BI" for bold italics. Other special formatting is not permitted. **Include author information in argument text.**

Format B, I, BI	Keep Text Within the Vertical Lines	# of words per line
	<p>SEWER WORKERS -- SAY NO ON B!</p> <p>We are the workers who make sure the sewers that lead to your homes and businesses are clean and functional.</p> <p>Our work is critical to keep our city running and keeping hazardous waste away from your families. But our job is made harder because of decades of corruption at the hands of the Department of Public Works, and the corrupt politicians that have recently been indicted by the FBI.</p> <p>The Department of Sanitation has now been removed from under the control of the Department of Public Works and City Hall politicians, and for the first time we feel like we'll get the support we need to do our jobs right.</p> <p>Join the people who clean your sewers and vote to keep the Dept. of Sanitation free of Corruption - Vote NO on B.</p> <p>The San Francisco Laborers Local 261</p> <p>Anthony Travis Local 261</p>	
	<p><small>If handwritten information or a revision is unclear, Department staff will interpret the handwritten information to the best of their abilities; this interpretation is final.</small></p>	
	<p>Total Word Count</p>	127

Office Use Only

Total # of words = 127 X \$2/word = 254	+ \$200 publication fee = 454	Staff Initials
# of signatures submitted in lieu of publication fee	Receipt #	
X \$0.50/signature	Check #	
Adjusted Fee Total	Amount Paid	



CITY AND COUNTY OF SAN FRANCISCO
DEPARTMENT OF ELECTIONS

John Arntz, Director

Ballot Argument Control Sheet A

Control Sheet A must be submitted for every ballot argument, with required signatures and author information. If your argument has more than one author, you must also submit Control Sheet B with required signatures and information for all additional authors.

For an argument submitted on behalf of an organization, the "Individual" section must also be completed by a principal officer of the organization who must be a registered San Francisco voter.

If an argument states that an individual or organization other than the author supports or opposes the ballot measure, or agrees with or endorses the argument, a completed and signed Consent Form is required.

Facilitate typesetting, and reduce the possibility of transcription error by sending an email 24 hours after submission to the Department at publications@sfgov.org.

Office Use Only
FILED
2022 AUG 22 AM 9:27
Time/Date Stamp
DEPARTMENT OF ELECTIONS

PAID NO B-6

Section 1: Argument Information

Proposition B

Proponent Argument ☐

Rebuttal to Proponent Argument ☐

Paid Argument in Favor ☐

Opponent Argument ☐

Rebuttal to Opponent Argument ☐

Paid Argument Against ☒

Section 2: Author Information

Declaration Related to Proponent and Opponent Arguments

I attest under the penalty of perjury that I am an Author of the **Proponent Argument** for Proposition ____ being submitted and that I am not a Non-supporter of this measure. A Non-supporter is defined as a person who, with respect to a measure:

- Is a treasurer, officer, or member of a committee that has made or plans to make expenditures in opposition to the measure;
- Has received or been promised any compensation or thing of value from such a committee to perform consulting services for that committee; or
- Has authorized their name or likeness to appear on campaign literature or in advertising that advocates for the defeat of the measure.

I attest under the penalty of perjury that I am an Author of the **Opponent Argument** for Proposition ____ being submitted and that I am not a Supporter of this measure. A Supporter is defined as a person who with respect to a measure:

- Is a treasurer, officer, or member of a committee that has made or plans to make expenditures in support of the measure;
- Has received or been promised any compensation or thing of value from such a committee to perform consulting services for that committee; or
- Has authorized their name or likeness to appear on campaign literature or in advertising that advocates for the adoption of the measure.

Complete the following to indicate whether the Author is an individual or an organization:

Individual (or principal officer of Organization) ☐

Full Name (Print) Desheia Mixon

Title (If Applicable)

San Francisco Address (____)

Signature 

Organization (Entity) ☐

Name of Organization (Print) _____

Who should be listed as an Author for your Organization?

Only the Organization ☐

Both the Officer and the Organization ☐

* Check if the title or identifying information is for identification purposes only, if you are signing as an individual and not of behalf of an organization. ☒

Signature _____

Section 3: Submitter

The submitter is the person who delivers the argument and supporting materials to the Department. If there is a question or issue with a submission, the Department will contact the submitter.

Full Name (Print) RACHEL RYAN

Phone _____

Mailing Address _____

Signature _____

Section 4: Information for Paid Arguments

Paid arguments must include information about the true source of funds for the publication of the argument. It is also required to indicate whether the true source of funds is a recipient committee. This information will be printed below the argument and the author information in the Voter Information Pamphlet.

The true source of funds for the printing fee of this argument:

Laborers
Local 261

Is the true source of funds a recipient committee, as defined by CA Gov. Code §82013?

Yes ☐

No ☒

If the true source(s) of funds is a recipient committee, list the three largest contributors below:

1.

2.

3.

Section 5: Argument Text

The text of your argument will be printed exactly as submitted. Ensure that your argument meets the legal word limit. You may request that specific argument text be printed in bold, italic, or bold italic type. Type your argument with the desired formatting, or underline the argument text to be formatted and in the left column, mark "B" for bold, "I" for italics, or "BI" for bold italics. Other special formatting is not permitted. **Include author information in argument text.**

Format B, I, BI	Keep Text Within the Vertical Lines	# of words per line
	<p>CITY PEST CONTROLLERS -- SAY NO on B!</p> <p>As your City Pest Controllers, we manage the rodents and insects that can easily spread in a big city. Because of the state of our filthy streets, rats, mice and roaches have become a serious problem – tearing up garbage and exposing us to illness.</p> <p>San Francisco's streets are some of the dirtiest in America. This measure takes the nonsensical step of entirely eliminating our Department of Sanitation in order to save the city money. All we can expect are even filthier streets and sidewalks, and more pests and vermin.</p> <p>Don't go along with this crazy scheme. We need a Department of Sanitation. Vote No on B!</p> <p>Deshelvia Nixon</p> <p>The San Francisco Laborers Local 261</p>	
<small>If handwritten information or a revision is unclear, Department staff will interpret the handwritten information to the best of their abilities; this interpretation is final.</small>		108
Total Word Count		

Office Use Only

Total # of words=108 X \$2/word = 216			+ \$200 publication fee = 416			Staff Initials 
# of signatures submitted in lieu of publication fee			Receipt #			
X \$0.50/signature			Check #			
Adjusted Fee Total			Amount Paid			



CITY AND COUNTY OF SAN FRANCISCO
DEPARTMENT OF ELECTIONS

John Arntz Director

Ballot Argument Control Sheet A

Control Sheet A must be submitted for every ballot argument, with required signatures and author information. If your argument has more than one author, you must also submit Control Sheet B with required signatures and information for all additional authors.

For an argument submitted on behalf of an organization, the "Individual" section must also be completed by a principal officer of the organization who must be a registered San Francisco voter.

If an argument states that an individual or organization other than the author supports or opposes the ballot measure, or agrees with or endorses the argument, a completed and signed Consent Form is required.

Facilitate typesetting, and reduce the possibility of transcription error by sending an email 24 hours after submission to the Department at publications@sfgov.org.



PAID NO B-7

Section 1: Argument Information

Proposition B

Proponent Argument ☐

Rebuttal to Proponent Argument ☐

Paid Argument in Favor ☐

Opponent Argument ☐

Rebuttal to Opponent Argument ☐

Paid Argument Against ☒

Section 2: Author Information

Declaration Related to Proponent and Opponent Arguments

I attest under the penalty of perjury that I am an Author of the **Proponent Argument** for Proposition ____ being submitted and that I am not a Non-supporter of this measure. A Non-supporter is defined as a person who, with respect to a measure:

- Is a treasurer, officer, or member of a committee that has made or plans to make expenditures in opposition to the measure;
- Has received or been promised any compensation or thing of value from such a committee to perform consulting services for that committee; or
- Has authorized their name or likeness to appear on campaign literature or in advertising that advocates for the defeat of the measure.

I attest under the penalty of perjury that I am an Author of the **Opponent Argument** for Proposition ____ being submitted and that I am not a Supporter of this measure. A Supporter is defined as a person who with respect to a measure:

- Is a treasurer, officer, or member of a committee that has made or plans to make expenditures in support of the measure;
- Has received or been promised any compensation or thing of value from such a committee to perform consulting services for that committee; or
- Has authorized their name or likeness to appear on campaign literature or in advertising that advocates for the adoption of the measure.

Complete the following to indicate whether the Author is an individual or an organization:

Individual (or principal officer of Organization) ☒

Full Name (Print)

Desheila Nixon

Title (If Applicable)

San Francisco Address (Where you are Registered)

Signature

Organization (Entity)

Name of Organization (Print)

Who should be listed as an Author for your Organization?

Only the Organization ☐

Both the Officer and the Organization ☐

* Check if the title or identifying information is for identification purposes only, if you are signing as an individual and not of behalf of an organization. ☒

Signature

Email

Section 3: Submitter Information

The submitter is the person who delivers the argument and supporting materials to the Department. If there is a question or issue with a submission, the Department will contact the submitter.

Full Name (Print)

Rachel Ryan

Phone

Mailing Address

Signature

Section 4: Information for Paid Arguments

Paid arguments must include information about the true source of funds for the publication of the argument. It is also required to indicate whether the true source of funds is a recipient committee. This information will be printed below the argument and the author information in the Voter Information Pamphlet.

The true source of funds for the printing fee of this argument:

Labors Local 261

Is the true source of funds a recipient committee, as defined by CA Gov. Code §82013?

Yes ☐

No ☒

If the true source(s) of funds is a recipient committee, list the three largest contributors below:

1.

2.

3.

Section 5: Argument Text

The text of your argument will be printed exactly as submitted. Ensure that your argument meets the legal word limit. You may request that specific argument text be printed in bold, italic, or bold italic type. Type your argument with the desired formatting, or underline the argument text to be formatted and in the left column, mark "B" for bold, "I" for italics, or "BI" for bold italics. Other special formatting is not permitted. **Include author information in argument text.**

Format B, I, BI	Keep Text Within the Vertical Lines	# of words per line
	<p>SIDEWALK POWERWASHERS -- SAY NO ON B</p> <p>We are the people who wake up at dawn to clean the trash and feces off of your sidewalks.</p> <p>There is a reason that the sidewalks of San Francisco are some of the filthiest in America – corruption in City Hall. Our streets have gotten dirtier and dirtier as corruption has drained resources from our department.</p> <p>Prop B will kill the Department of Sanitation and turn sidewalk cleaning over to the Department of Public Works, which is currently being investigated by the FBI and whose Director was just arrested for taking bribes. We can't let corruption stop our streets and sidewalks from being cleaned.</p> <p>Join the people who clean your sidewalks and Vote No on B!</p> <p>The San Francisco Laborers Local 261 <i>Desheila Nixon</i></p> <p><i>San Francisco Laborers Local 261</i></p>	
If handwritten information or a revision is unclear, Department staff will interpret the handwritten information to the best of their abilities; this interpretation is final.		
Total Word Count		114

Office Use Only

Total # of words = <i>114</i>	X \$2/word = <i>228</i>	+ \$200 publication fee = <i>428</i>	Staff Initials
# of signatures submitted in lieu of publication fee		Receipt #	<i>[Signature]</i>
X \$0.50/signature		Check #	
Adjusted Fee Total		Amount Paid	



CITY AND COUNTY OF SAN FRANCISCO
DEPARTMENT OF ELECTIONS

John Amtz, Director

Ballot Argument Control Sheet A

Control Sheet A must be submitted for every ballot argument, with required signatures and author information. If your argument has more than one author, you must also submit Control Sheet B with required signatures and information for all additional authors.

For an argument submitted on behalf of an organization, the "Individual" section must also be completed by a principal officer of the organization who must be a registered San Francisco voter.

If an argument states that an individual or organization other than the author supports or opposes the ballot measure, or agrees with or endorses the argument, a completed and signed Co-Form is required.

Facilitate typesetting, and reduce the possibility of transcription error by sending an email 24 hours after submission to the Department at publications@sfgov.org.

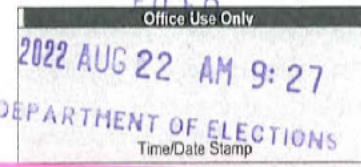

PAID NO B-8

Section 1: Argument Information

Proposition 2

Proponent Argument ☐

Rebuttal to Proponent Argument ☐

Paid Argument in Favor ☐

Opponent Argument ☐

Rebuttal to Opponent Argument ☐

Paid Argument Against ☒

Section 2: Author Information

Declaration Related to Proponent and Opponent Arguments

I attest under the penalty of perjury that I am an Author of the **Proponent Argument** for Proposition ____ being submitted and that I am not a Non-supporter of this measure. A Non-supporter is defined as a person who, with respect to a measure:

- Is a treasurer, officer, or member of a committee that has made or plans to make expenditures in opposition to the measure;
- Has received or been promised any compensation or thing of value from such a committee to perform consulting services for that committee; or
- Has authorized their name or likeness to appear on campaign literature or in advertising that advocates for the defeat of the measure.

I attest under the penalty of perjury that I am an Author of the **Opponent Argument** for Proposition ____ being submitted and that I am not a Supporter of this measure. A Supporter is defined as a person who with respect to a measure:

- Is a treasurer, officer, or member of a committee that has made or plans to make expenditures in support of the measure;
- Has received or been promised any compensation or thing of value from such a committee to perform consulting services for that committee; or
- Has authorized their name or likeness to appear on campaign literature or in advertising that advocates for the adoption of the measure.

Complete the following to indicate whether the Author is an individual or an organization:

Individual (or principal officer of Organization) ☒

Full Name (Print) Kai B...

Title (If Applicable)

San Francisco Address

Signature

Organization (Entity)

Name of Organization (Print)

Who should be listed as an Author for your Organization?

Only the Organization ☐

Both the Officer and the Organization ☐

* Check if the title or identifying information is for identification purposes only, if you are signing as an individual and not of behalf of an organization. ☒

Signature

Email

Section 3: Submitter Information

The submitter is the person who delivers the argument and supporting materials to the Department. If there is a question or issue with a submission, the Department will contact the submitter.

Full Name (Print) Rachel Ryan

Phone

Mailing Address

Signature

Section 4: Information for Paid Arguments

Paid arguments must include information about the true source of funds for the publication of the argument. It is also required to indicate whether the true source of funds is a recipient committee. This information will be printed below the argument and the author information in the Voter Information Pamphlet.

The true source of funds for the printing fee of this argument:

Laborers Local 261

Is the true source of funds a recipient committee, as defined by CA Gov. Code §82013?

Yes ☐

No ☒

If the true source(s) of funds is a recipient committee, list the three largest contributors below:

1.

2.

3.

Section 5: Argument Text

The text of your argument will be printed exactly as submitted. Ensure that your argument meets the legal word limit. You may request that specific argument text be printed in bold, italic, or bold italic type. Type your argument with the desired formatting, or underline the argument text to be formatted and in the left column, mark "B" for bold, "I" for italics, or "BI" for bold italics. Other special formatting is not permitted. Include author information in argument text.

Format B, I, BI	Keep Text Within the Vertical Lines	# of words per line
	<p>STREET CONSTRUCTION & REPAIR CREWS -- SAY NO on B!</p> <p>We are the men and women who work everyday to make sure that your streets and sidewalks are safe for drivers, bicyclists, and pedestrians.</p> <p>The workers who clean and repair your streets are firmly against this measure. We know that eliminating the Department of Sanitation will be disastrous for our streets and sidewalks, and will make an already bad situation much worse. Please listen to the street cleaning and repair experts and not the politicians with an agenda.</p> <p>Please join the people who build and repair your streets and Vote No on B!</p> <p><u>Kai Bevington</u> <u>San Francisco</u> <u>Laborers Local</u> <u>261</u></p> <p>The San Francisco Laborers Local 261</p>	
If handwritten information or a revision is unclear, Department staff will interpret the handwritten information to the best of their abilities; this interpretation is final.		
Total Word Count		

Office Use Only

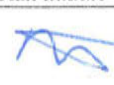
Total # of words = <u>101</u>	X \$2/word = <u>202</u>	+ \$200 publication fee = <u>402</u>	Staff Initials
# of signatures submitted in lieu of publication fee	Receipt #		
X \$0.50/signature	Check #		
Adjusted Fee Total	Amount Paid		



CITY AND COUNTY OF SAN FRANCISCO
DEPARTMENT OF ELECTIONS

John Arntz, Director

Ballot Argument Control Sheet A

Control Sheet A must be submitted for every ballot argument, with required signatures and author information. If your argument has more than one author, you must also submit Control Sheet B with required signatures and information for all additional authors.

For an argument submitted on behalf of an organization, the "Individual" section must also be completed by a principal officer of the organization who must be a registered San Francisco voter.

If an argument states that an individual or organization other than the author supports or opposes the ballot measure, or agrees with or endorses the argument, a completed and signed Co-Opinion Form is required.

Facilitate typesetting, and reduce the possibility of transcription error by sending an email to publications@sfgov.org 24 hours after submission to the Department at publications@sfgov.org.

Section 1: Argument Information

Proposition B

Proponent Argument ☐

Rebuttal to Proponent Argument ☐

Paid Argument in Favor ☐

Opponent Argument ☐

Rebuttal to Opponent Argument ☐

Paid Argument Against ☒

Section 2: Author Information

Declaration Related to Proponent and Opponent Arguments

I attest under the penalty of perjury that I am an Author of the **Proponent Argument** for Proposition ____ being submitted and that I am not a Non-supporter of this measure. A Non-supporter is defined as a person who, with respect to a measure:

- Is a treasurer, officer, or member of a committee that has made or plans to make expenditures in opposition to the measure;
- Has received or been promised any compensation or thing of value from such a committee to perform consulting services for that committee; or
- Has authorized their name or likeness to appear on campaign literature or in advertising that advocates for the defeat of the measure.

I attest under the penalty of perjury that I am an Author of the **Opponent Argument** for Proposition ____ being submitted and that I am not a Supporter of this measure. A Supporter is defined as a person who with respect to a measure:

- Is a treasurer, officer, or member of a committee that has made or plans to make expenditures in support of the measure;
- Has received or been promised any compensation or thing of value from such a committee to perform consulting services for that committee; or
- Has authorized their name or likeness to appear on campaign literature or in advertising that advocates for the adoption of the measure.

Complete the following to indicate whether the Author is an individual or an organization:

Individual (or principal officer of Organization) ☒

Full Name (Print) Federica Diaz

Title (If Applicable)

San Francisco Address (Where you are Registered)

Signature

Organization (Enter)

Name of Organization

Who should be listed

Only the Organization ☐

Both the Officer and

* Check if the title or identifying information is for identification purposes only, if you are signing as an individual and not of behalf of an organization. ☒

Signature

Email

Section 3: Submitter Information

The submitter is the person who delivers the argument and supporting materials to the Department. If there is a question or issue with a submission, the Department will contact the submitter.

Full Name (Print) Rachel Ryan

Phone 415

Mailing Address

Signature

Section 4: Information for Paid Arguments

Paid arguments must include information about the true source of funds for the publication of the argument. It is also required to indicate whether the true source of funds is a recipient committee. This information will be printed below the argument and the author information in the Voter Information Pamphlet.

The true source of funds for the printing fee of this argument:

laborers Local 261

Is the true source of funds a recipient committee, as defined by CA Gov. Code §82013?

Yes ☐

No ☒

If the true source(s) of funds is a recipient committee, list the three largest contributors below:

1.

2.

3.

Section 5: Argument Text

The text of your argument will be printed exactly as submitted. Ensure that your argument meets the legal word limit. You may request that specific argument text be printed in bold, italic, or bold italic type. Type your argument with the desired formatting, or underline the argument text to be formatted and in the left column, mark "B" for bold, "I" for italics, or "BI" for bold italics. Other special formatting is not permitted. Include author information in argument text.

Format B, I, BI	Keep Text Within the Vertical Lines	# of words per line
	<p>PUBLIC BUILDING MAINTENANCE WORKERS -- SAY NO ON B!</p> <p>We are the workers that make sure your libraries, civic buildings, and recreation centers remain safe as they age.</p> <p>We are against Prop B, which will kill the independent Department of Sanitation and turn our department over to Public Works, which is being investigated by the FBI for corruption and bribery. Our workers deserve to work in an environment free of corruption. We ask you not to eliminate the anti-corruption reforms implemented by voters just two years ago, and keep the Department of Sanitation.</p> <p>Join the people who keep our public buildings beautiful – vote to keep the Dept. of Sanitation free of Corruption - Vote NO on B.</p> <p><u>Federico Diaz</u> <u>The San Francisco Laborers Local 261</u></p> <p><u>San Francisco</u> <u>Laborers Local</u> <u>261</u></p>	
If handwritten information or a revision is unclear, Department staff will interpret the handwritten information to the best of their abilities; this interpretation is final.		
Total Word Count		108

Office Use Only

Total # of words = 108	X \$2/word = 216	+ \$200 publication fee = 416	Staff Initials
# of signatures submitted in lieu of publication fee		Receipt #	
X \$0.50/signature		Check #	
Adjusted Fee Total		Amount Paid	



CITY AND COUNTY OF SAN FRANCISCO
DEPARTMENT OF ELECTIONS

John Arntz, Director

Ballot Argument Control Sheet A

Control Sheet A must be submitted for every ballot argument, with required signatures and author information. If your argument has more than one author, you must also submit Control Sheet B with required signatures and information for all additional authors.

For an argument submitted on behalf of an organization, the "Individual" section must also be completed by a principal officer of the organization who must be a registered San Francisco voter.

If an argument states that an individual or organization other than the author supports or opposes the ballot measure, or agrees with or endorses the argument, a completed and signed Consent Form is required.

Facilitate typesetting, and reduce the possibility of transcription error by sending an email 24 hours after submission to the Department at publications@sfgov.org.



DEPARTMENT OF ELECTIONS
PAID NO B-10

Section 1: Argument Information

Proposition B

Proponent Argument ☐

Rebuttal to Proponent Argument ☐

Paid Argument in Favor ☐

Opponent Argument ☐

Rebuttal to Opponent Argument ☐

Paid Argument Against ☒

Section 2: Author Information

Declaration Related to Proponent and Opponent Arguments

I attest under the penalty of perjury that I am an Author of the **Proponent Argument** for Proposition ____ being submitted and that I am not a Non-supporter of this measure. A Non-supporter is defined as a person who, with respect to a measure:

- Is a treasurer, officer, or member of a committee that has made or plans to make expenditures in opposition to the measure;
- Has received or been promised any compensation or thing of value from such a committee to perform consulting services for that committee; or
- Has authorized their name or likeness to appear on campaign literature or in advertising that advocates for the defeat of the measure.

I attest under the penalty of perjury that I am an Author of the **Opponent Argument** for Proposition ____ being submitted and that I am not a Supporter of this measure. A Supporter is defined as a person who with respect to a measure:

- Is a treasurer, officer, or member of a committee that has made or plans to make expenditures in support of the measure;
- Has received or been promised any compensation or thing of value from such a committee to perform consulting services for that committee; or
- Has authorized their name or likeness to appear on campaign literature or in advertising that advocates for the adoption of the measure.

Complete the following to indicate whether the Author is an individual or an organization:

Individual (or principal officer of Organization) ☒

Full Name (Print) Ruben Hernandez

Title (If Applicable)

San Francisco Address

Signature

Organization (Entity) ☐ (If selected, complete both the Individual Author section and the Organization section)

Name of Organization (Print)

Who should be listed as an Author for your Organization?

Only the Organization ☐

Both the Officer and the Organization ☐

* Check if the title or identifying information is for identification purposes only, if you are signing as an individual and not of behalf of an organization. ☒

Signature

Email

Section 3: Submitter Information

The submitter is the person who delivers the argument and supporting materials to the Department. If there is a question or issue with a submission, the Department will contact the submitter.

Full Name (Print) Rachel Ryan

Phone

Mailing Address

Signature

Section 4: Information for Paid Arguments

Paid arguments must include information about the true source of funds for the publication of the argument. It is also required to indicate whether the true source of funds is a recipient committee. This information will be printed below the argument and the author information in the Voter Information Pamphlet.

The true source of funds for the printing fee of this argument:

Laborers Local 261

Is the true source of funds a recipient committee, as defined by CA Gov. Code §82013?

Yes ☐

No ☒

If the true source(s) of funds is a recipient committee, list the three largest contributors below:

1.

2.

3.

Section 5: Argument Text

The text of your argument will be printed exactly as submitted. Ensure that your argument meets the legal word limit. You may request that specific argument text be printed in bold, italic, or bold italic type. Type your argument with the desired formatting, or underline the argument text to be formatted and in the left column, mark "B" for bold, "I" for italics, or "BI" for bold italics. Other special formatting is not permitted. Include author information in argument text.

Format B, I, BI	Keep Text Within the Vertical Lines	# of words per line
	<p>GRAFFITI ABATEMENT WORKERS -- SAY NO ON B!</p> <p>We are the workers who keep graffiti and tagging from taking over our public spaces. We spend our days on the street working with a brush and paint to keep the city looking its best.</p> <p>Voters created the Department of Sanitation to keep our jobs independent from political interference from City Hall. Only two years later, the Mayor and Board of Supervisors are trying to kill the Department of Sanitation and take those powers back. Please listen to the workers who clean your streets and not the politicians with their own agenda.</p> <p>Please trust the workers who keep your streets clean and Vote No on B!</p> <p><u>San Francisco Laborers Local 261</u></p> <p>The San Francisco Laborers Local 261</p> <p>Ruben Hernandez</p>	
If handwritten information or a revision is unclear, Department staff will interpret the handwritten information to the best of their abilities; this interpretation is final.		
Total Word Count		107

Office Use Only

Total # of words = 107	X \$2/word = 214	+ \$200 publication fee = 414	Staff Initials
# of signatures submitted in lieu of publication fee		Receipt #	
X \$0.50/signature		Check #	
Adjusted Fee Total		Amount Paid	